

## JGI Leadership Team (JLT) March 2024

**Nigel Mouncey**  
Joint Genome Institute  
Director [NMouncey@lbl.gov](mailto:NMouncey@lbl.gov)



**Axel Visel**  
Deputy, Science Programs  
[AVisel@lbl.gov](mailto:AVisel@lbl.gov)



**Kjersten Fagnan**  
CIO / Data Science & Informatics  
[KMFagnan@lbl.gov](mailto:KMFagnan@lbl.gov)



**Len Pennacchio**  
Deputy, Genomic Technologies  
[LPennacchio@lbl.gov](mailto:LPennacchio@lbl.gov)



**Massie Ballon**  
Manager, Communications & Outreach  
[MBallon@lbl.gov](mailto:MBallon@lbl.gov)



**Nick Everson**  
Deputy, Operations  
[NEverson@lbl.gov](mailto:NEverson@lbl.gov)



**Tanja Woyke**  
Deputy, User Programs  
[TWoyke@lbl.gov](mailto:TWoyke@lbl.gov)



**Tina Clarke**  
Principal HR Division Partner  
[TCClarke@lbl.gov](mailto:TCClarke@lbl.gov)



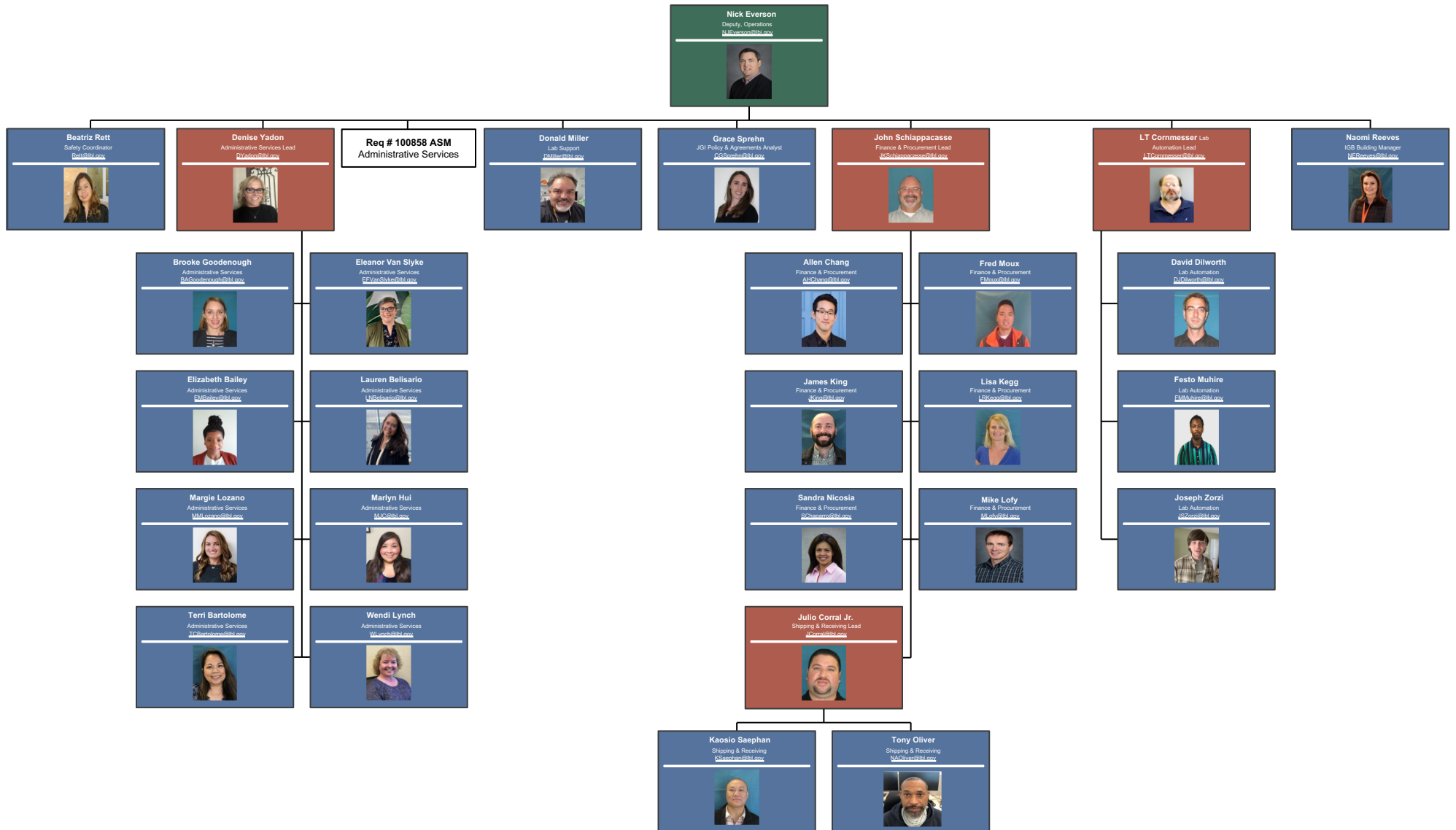

## Communications & Outreach

**Massie Ballon**

Manager Communications & Outreach  
[MLBallon@lbl.gov](mailto:MLBallon@lbl.gov)

---



**Allison Joy**

Communications & Outreach  
[AJoy@lbl.gov](mailto:AJoy@lbl.gov)

---



**Graham Rutherford**

Communications & Outreach  
[GBRutherford@lbl.gov](mailto:GBRutherford@lbl.gov)

---



**Menaka Wilhelm**

Communications & Outreach  
[Menakawilhelm@lbl.gov](mailto:Menakawilhelm@lbl.gov)

---



## Human Resources

**Tina Clarke**

Principal HR Division Partner  
[JLClarke@lbl.gov](mailto:JLClarke@lbl.gov)



**Jenny Quan**

Human Resources  
[JQuan@lbl.gov](mailto:JQuan@lbl.gov)

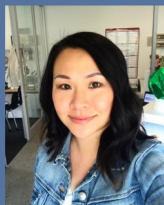

**Laquita Bowie**

Human Resources  
[LBowie@lbl.gov](mailto:LBowie@lbl.gov)



**Sapana Kanakia**

Human Resources  
[Skanakia@lbl.gov](mailto:Skanakia@lbl.gov)



## Genomic Technologies

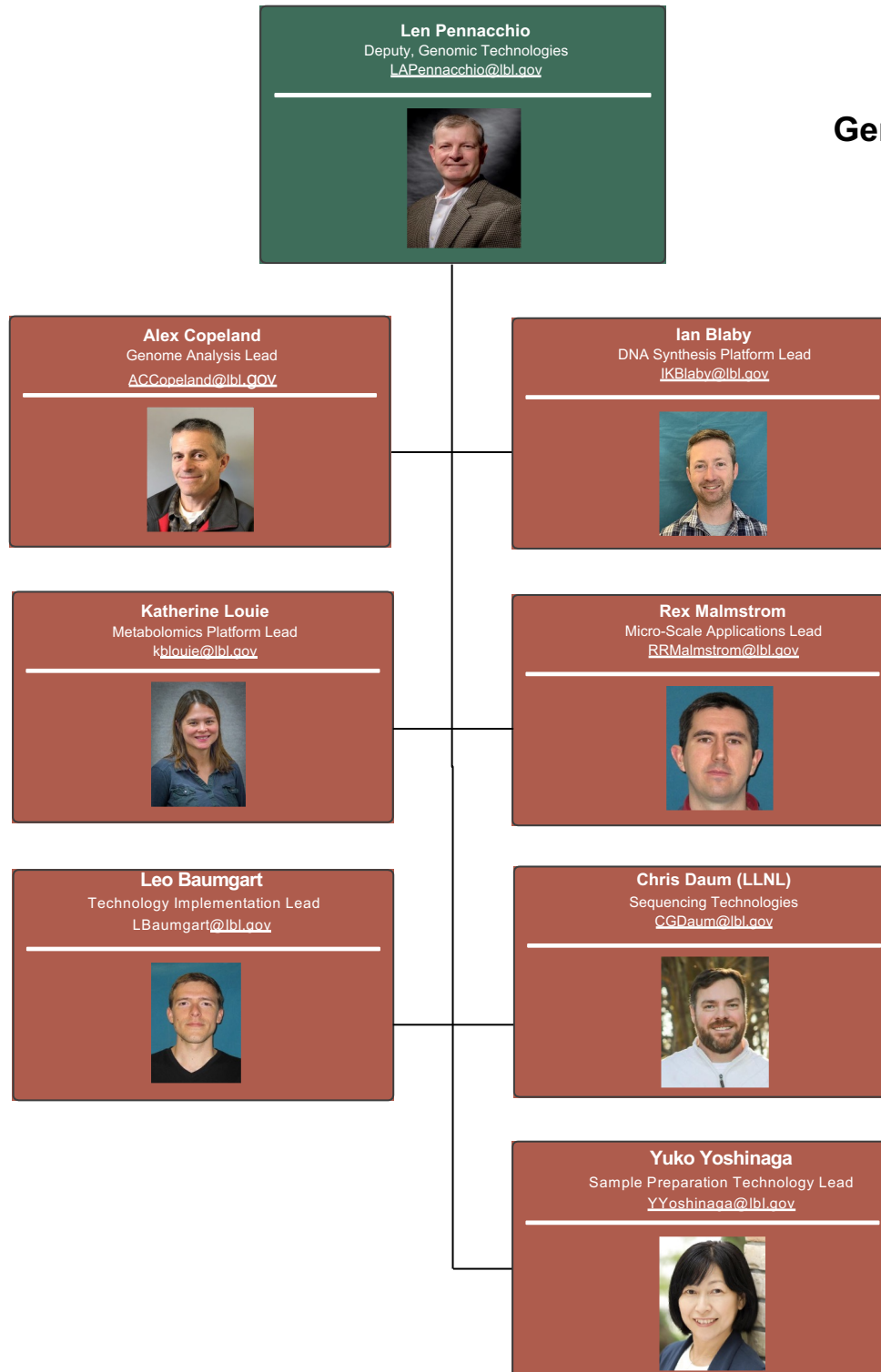

# Genome Analysis (Fungal / Microbial / Metagenome)

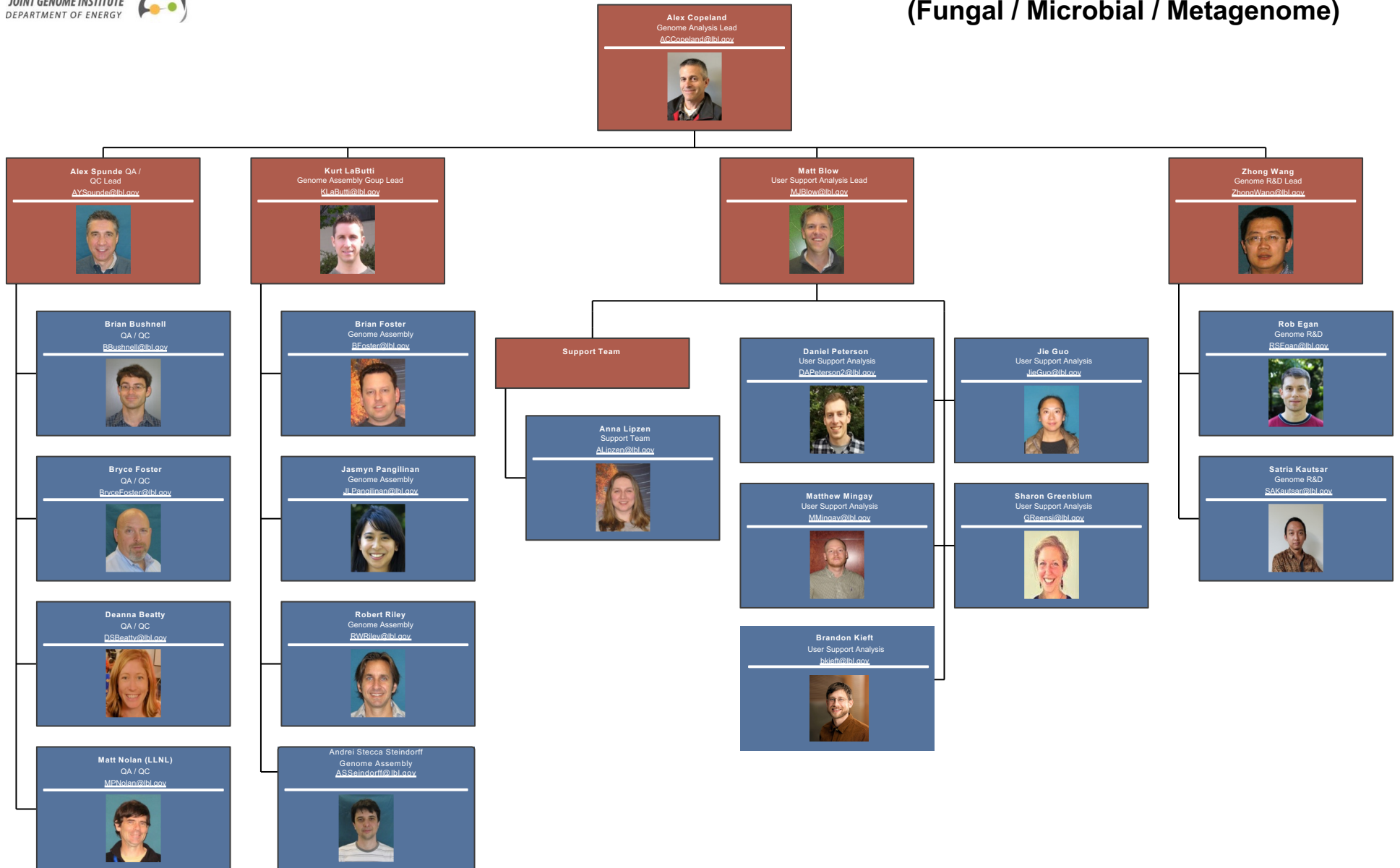

# DNA Synthesis Platform

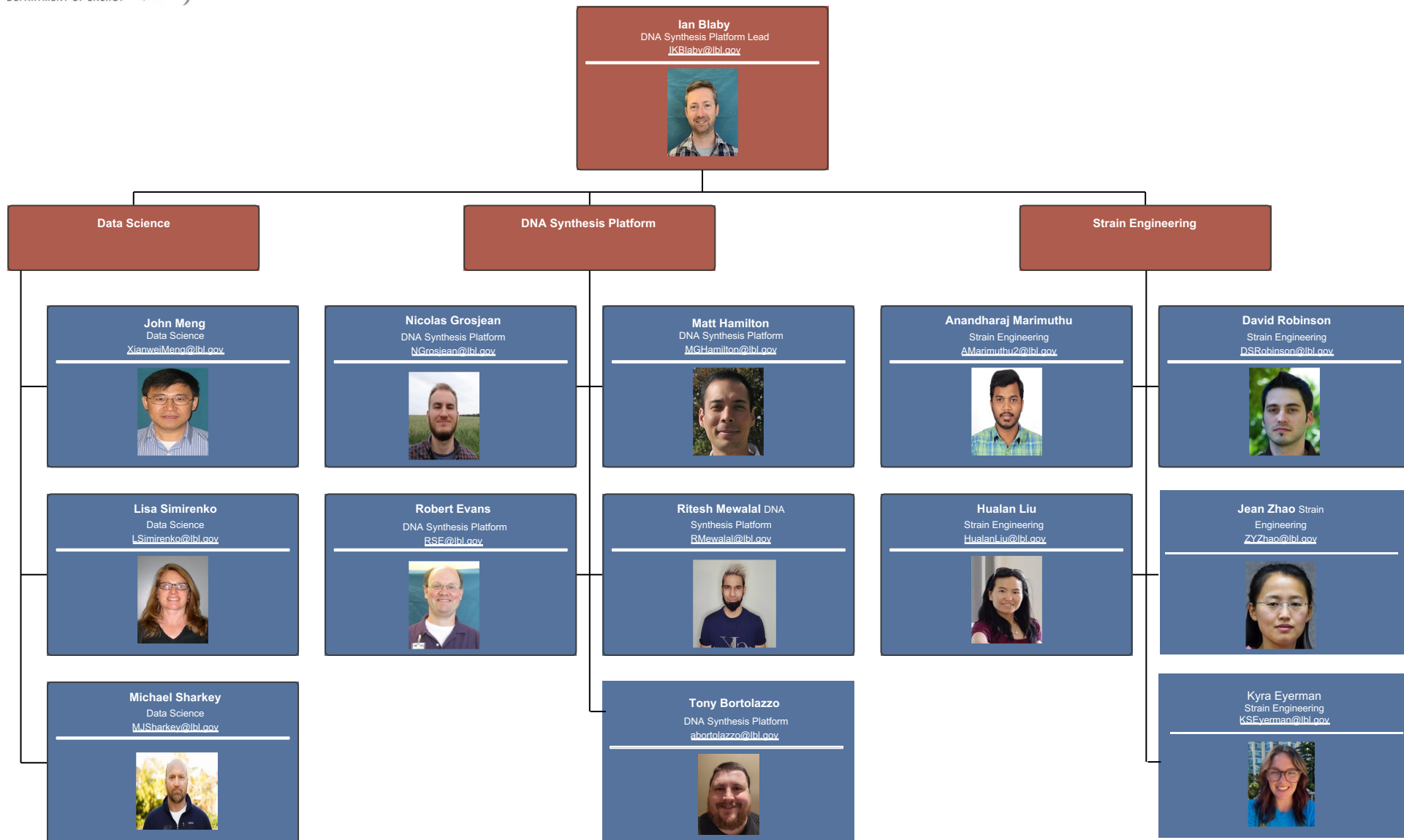

## Metabolomics Platform

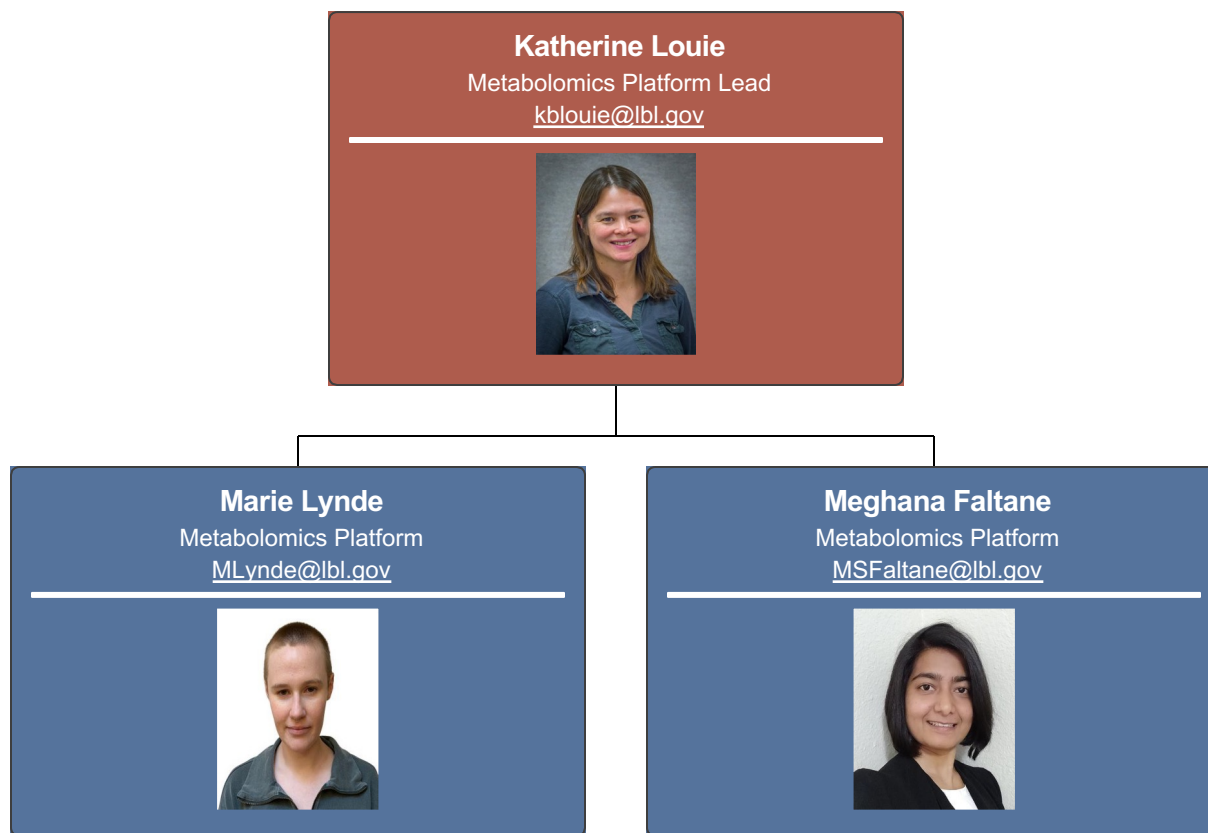



**Rex Malmstrom**  
Micro-Scale Applications Lead  
[RRMalmstrom@lbl.gov](mailto:RRMalmstrom@lbl.gov)

---



## Micro-Scale Applications

**Andy Tomatsu**  
Micro-Scale Applications  
[ATomatsu@lbl.gov](mailto:ATomatsu@lbl.gov)

---



**Danielle Goudeau**  
Micro-Scale Applications  
[DGoudeau@lbl.gov](mailto:DGoudeau@lbl.gov)

---



**Kanwar Singh**  
Micro-Scale Applications  
[KSingh@lbl.gov](mailto:KSingh@lbl.gov)

---



**Nandita Nath**  
Micro-Scale Applications  
[NNath@lbl.gov](mailto:NNath@lbl.gov)

---



**William Kauffman**  
Micro-Scale Applications  
[WBKauffman@lbl.gov](mailto:WBKauffman@lbl.gov)

---



## Sequencing Technologies

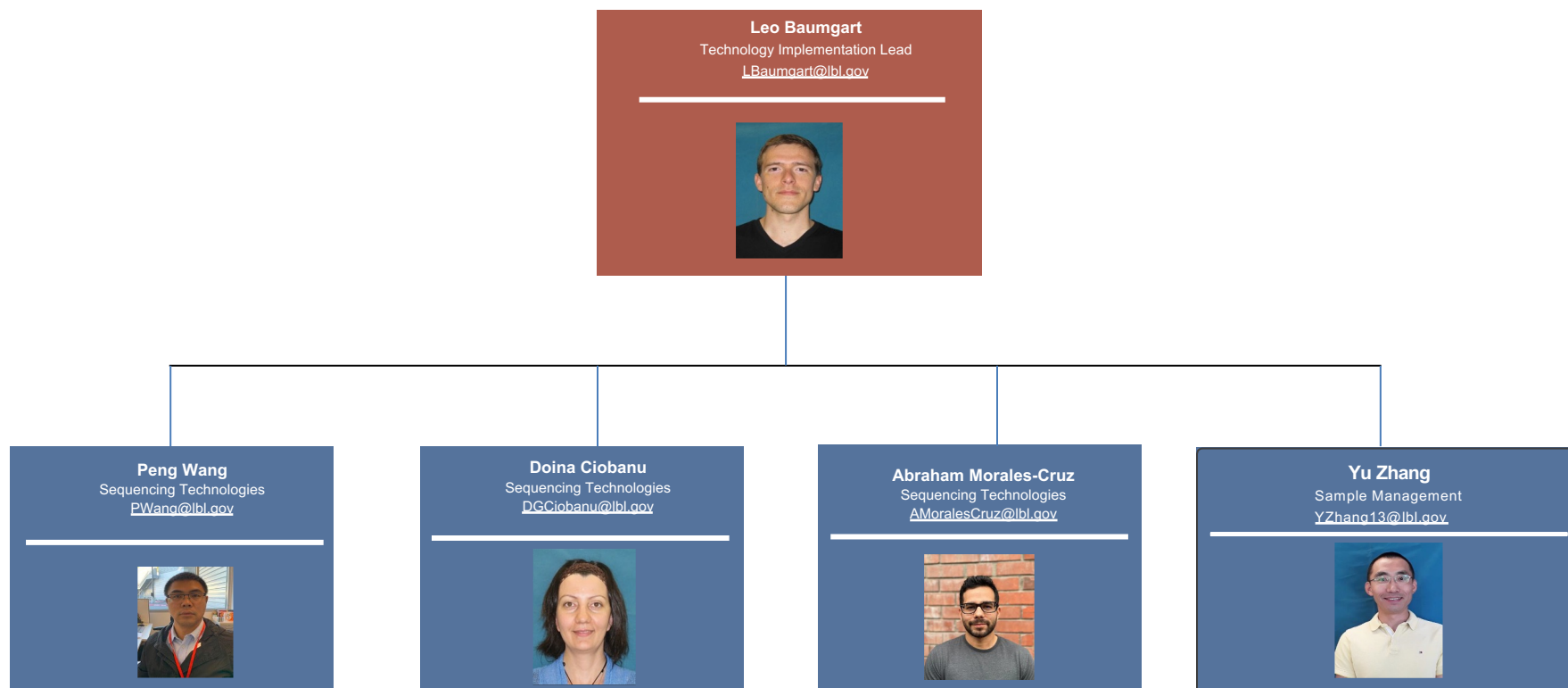

# Sequencing Technologies

**Chris Daum (LLNL)**  
 Sequencing Technologies  
[CGDaum@lbl.gov](mailto:CGDaum@lbl.gov)



## Automated Sample Platforms

**Diane Bauer (LLNL)**  
 Automated Sample Platforms  
[DMBauer@lbl.gov](mailto:DMBauer@lbl.gov)



**Emily Savage**  
 Automated Sample Platforms  
[ESavage@lbl.gov](mailto:ESavage@lbl.gov)



**Mei Wang**  
 Automated Sample Platforms  
[MWang@lbl.gov](mailto:MWang@lbl.gov)



**Sravanthi Tejomurthula**  
 Automated Sample Platforms  
[Stejomurthula@lbl.gov](mailto:Stejomurthula@lbl.gov)



## Illumina Sequencing

**Mojgan Amirebrahimi**  
 Illumina Sequencing  
[MAmirebrahimi@lbl.gov](mailto:MAmirebrahimi@lbl.gov)



**Raymond Lee**  
 Illumina Sequencing  
[RLee2@lbl.gov](mailto:RLee2@lbl.gov)



## PacBio Sequencing

**Joanne Eichenberger**  
 PacBio Sequencing  
[JEichenb@lbl.gov](mailto:JEichenb@lbl.gov)



**Mi Yan**  
 PacBio Sequencing  
[MYan@lbl.gov](mailto:MYan@lbl.gov)



**Christine Naca**  
 Resource Management / NTI  
[CLNaca@lbl.gov](mailto:CLNaca@lbl.gov)



**Jenifer Johnson R&D**  
 Resource Manager  
[JKaplan@lbl.gov](mailto:JKaplan@lbl.gov)



**Matt Zane (LLNL)**  
 Sequencing Platforms  
[MCZane@lbl.gov](mailto:MCZane@lbl.gov)



**Yuko Yoshinaga**  
Sample Preparation Technology Lead  
[YYoshinaga@lbl.gov](mailto:YYoshinaga@lbl.gov)



# Sample Preparations Technology

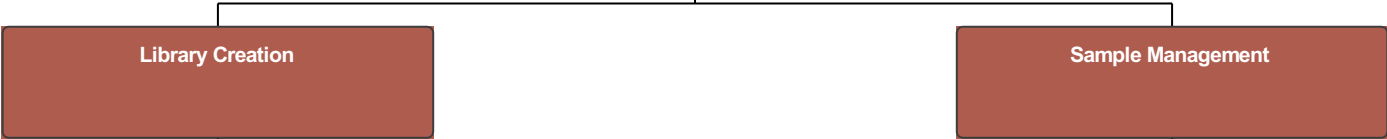

**Cindy Chen**  
Library Creation  
[CincyChen@lbl.gov](mailto:CincyChen@lbl.gov)



**Guifen He**  
Library Creation  
[GHe@lbl.gov](mailto:GHe@lbl.gov)



**Jennifer Brown**  
Sample Management  
[JL.Brown@lbl.gov](mailto:JL.Brown@lbl.gov)



**Juying Yan** Sample Management  
[JuyingYan@lbl.gov](mailto:JuyingYan@lbl.gov)



**Hope Hundley (LLNL)**  
Library Creation  
[HNTice@lbl.gov](mailto:HNTice@lbl.gov)



**Mansi Chovatia**  
Library Creation  
[MRChovatia@lbl.gov](mailto:MRChovatia@lbl.gov)



**Kathleen Lail**  
Sample Management  
[KLail@lbl.gov](mailto:KLail@lbl.gov)



**Keykhosrow Keymanesh**  
Sample Management  
[KKeymanesh@lbl.gov](mailto:KKeymanesh@lbl.gov)



**Maxim Koriabine**  
Library Creation  
[MKoriabine@lbl.gov](mailto:MKoriabine@lbl.gov)



**Navneet Kaur**  
Library Construction  
[Nkaur@lbl.gov](mailto:Nkaur@lbl.gov)



**Siyoun Lee**  
Sample Management  
[Lsiyoun@lbl.gov](mailto:Lsiyoun@lbl.gov)



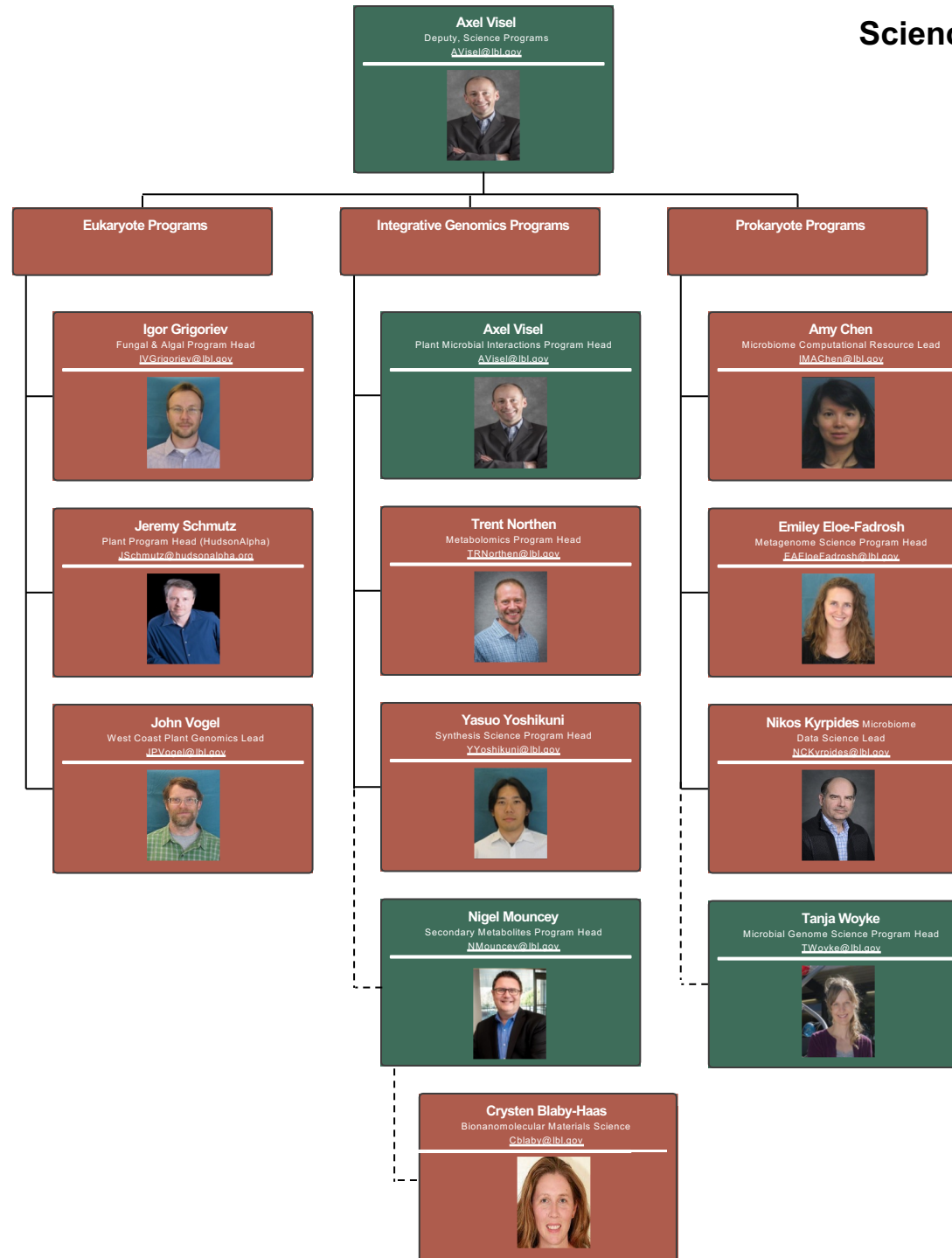

# Fungal & Algal Science Program

**Igor Grigoriev**  
 Fungal & Algal Program Head  
[IVGrigoriev@lbl.gov](mailto:IVGrigoriev@lbl.gov)



**Alan Kuo**  
 Fungal & Algal Program  
[AKuo@lbl.gov](mailto:AKuo@lbl.gov)



**Bishoy Kamel** Fungal & Algal Program  
[BSKamel@lbl.gov](mailto:BSKamel@lbl.gov)



**Igor Shabalov**  
 MycoCosm / PhycoCosm Lead  
[IShabalov@lbl.gov](mailto:IShabalov@lbl.gov)



**Sara Calhoun** Fungal & Algal Program  
[SECalhoun@lbl.gov](mailto:SECalhoun@lbl.gov)



**Asaf Salamov** Fungal & Algal Program  
[ASalamov@lbl.gov](mailto:ASalamov@lbl.gov)



**Richard Hayes**  
 Fungal & Algal Program  
[RDHayes@lbl.gov](mailto:RDHayes@lbl.gov)



**Alexander Swafford**  
 MycoCosm / PhycoCosm  
[APSwafford@lbl.gov](mailto:APSwafford@lbl.gov)



**Igor Lukashin**  
 MycoCosm / PhycoCosm  
[ILukashin@lbl.gov](mailto:ILukashin@lbl.gov)



**Vy Duong**  
 Fungal & Algal Program  
[VDuong@lbl.gov](mailto:VDuong@lbl.gov)



**Steven Ahrendt**  
 Fungal & Algal Program  
[SAhrendt@lbl.gov](mailto:SAhrendt@lbl.gov)



**Stephen Mondo**  
 Fungal & Algal Program  
[SMondo@lbl.gov](mailto:SMondo@lbl.gov)



**Roman Nikitin**  
 MycoCosm / PhycoCosm  
[RNikitin@lbl.gov](mailto:RNikitin@lbl.gov)



**Serge Dusheyko**  
 MycoCosm / PhycoCosm  
[SDusheyko@lbl.gov](mailto:SDusheyko@lbl.gov)



**Sajeet Haridas**  
 Fungal & Algal Program  
[SHaridas@lbl.gov](mailto:SHaridas@lbl.gov)



**Tina Melie**  
 Fungal & Algal Program  
[Melie@lbl.gov](mailto:Melie@lbl.gov)

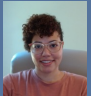

**Jeremy Schmutz**  
 Plant Program Head (HudsonAlpha)  
[jschmutz@hudsonalpha.org](mailto:jschmutz@hudsonalpha.org)



**Ada Stewart**  
 Sequencing Lead



**Jane Grimwood**  
 Library Construction



**Jerry Jenkins**  
 Genome Analysis



**Mike Frizzell**  
 Core Informatics



**Jessica Stephens**  
 Sequencing



**Jenell Webber**  
 Library Construction



**Adam Healey**  
 Genome Analysis



**Avinash Sreedasyam**  
 Genome Analysis



**Dave Flowers**  
 Core Informatics



**Kevin Wu**  
 Sequencing



**Latonya Moore**  
 Library Construction



**Christopher Plott**  
 Genome Analysis



**John Lovell**  
 Genome Analysis



**Ming Tsai**  
 Core Informatics



**Teresa Jones**  
 Sequencing



**Lori Boston**  
 Library Construction



**Lori Handley**  
 Genome Analysis



**Min Kim**  
 Genome Analysis



**Melissa Williams**  
 Library Construction



**Paul Grabowski**  
 Genome Analysis



**Sujan Mamadi**  
 Genome Analysis



**Shannon Talley**  
 Library Construction



## Plant Microbial Interactions Science Program

**Axel Visel**  
Plant Microbial Interactions Program Head  
[AVisel@lbl.gov](mailto:AVisel@lbl.gov)

---



**Ben Cole**  
Plant Microbial Interactions  
[BJCole@lbl.gov](mailto:BJCole@lbl.gov)

---



**Jonelle Basso**  
Plant Microbial Interactions  
[JBasso@lbl.gov](mailto:JBasso@lbl.gov)

---



**T. Quang Dao**  
Plant Microbial Interactions  
[TQDao@lbl.gov](mailto:TQDao@lbl.gov)

---



**Hee Jung Cho**  
Plant Microbial Interactions  
[heejungcho@lbl.gov](mailto:heejungcho@lbl.gov)

---





# West Coast Plant Genomics

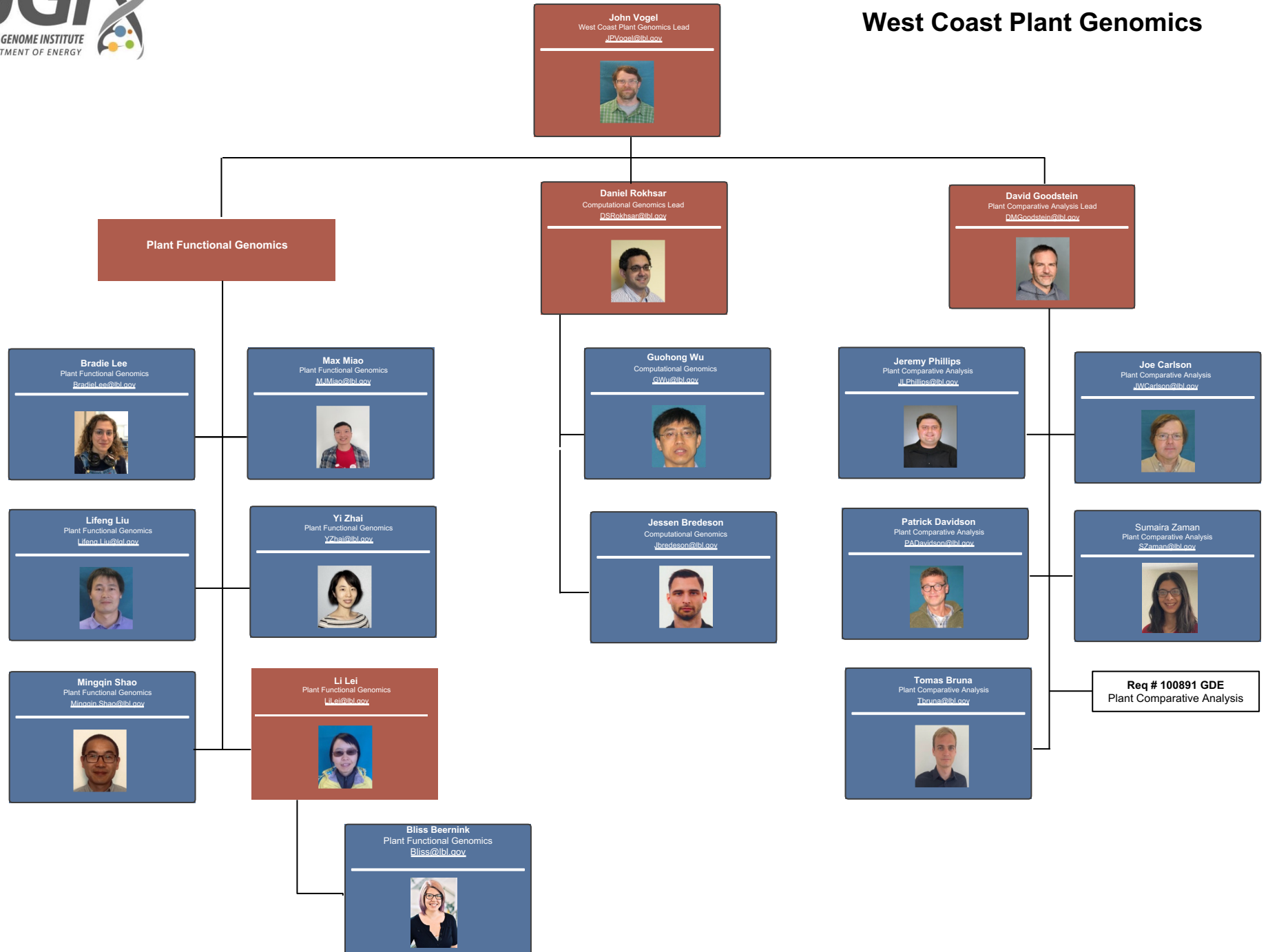

## Metabolomics Science Program

**Trent Northen**  
Metabolomics Program Head  
[TRNorthen@lbl.gov](mailto:TRNorthen@lbl.gov)

---



**Clement Nicolle**  
Metabolomics - JGI / EGSB  
[cmnicolle@lbl.gov](mailto:cmnicolle@lbl.gov)

---



**Amber Golini**  
Metabolomics - JGI / EGSB  
[angolini@lbl.gov](mailto:angolini@lbl.gov)

---



**Ben Bowen**  
Metabolomics - JGI / EGSB  
[BPBowen@lbl.gov](mailto:BPBowen@lbl.gov)

---



**Thomas Harwood**  
Metabolomics - JGI / EGSB  
[Tharwood@lbl.gov](mailto:Tharwood@lbl.gov)

---



## Synthesis Science User Program

**Yasuo Yoshikuni**

Synthesis Science Program Head

[YYoshikuni@lbl.gov](mailto:YYoshikuni@lbl.gov)



**Dung Hoang Anh Mai**

Synthesis Science User Program

[dhmai@lbl.gov](mailto:dhmai@lbl.gov)



**Qurrat ul ain Rana**

Synthesis Science User Program

[QuRana@lbl.gov](mailto:QuRana@lbl.gov)



**Tomoya Honda**

Synthesis Science User Program

[THonda@lbl.gov](mailto:THonda@lbl.gov)



**Nam Pham (Ezio)**

Synthesis Science User Program

[nnpham@lbl.gov](mailto:nnpham@lbl.gov)



**Hiroya Oka**

Synthesis Science User Program

[hoka@lbl.gov](mailto:hoka@lbl.gov)



## Secondary Metabolites Science Program

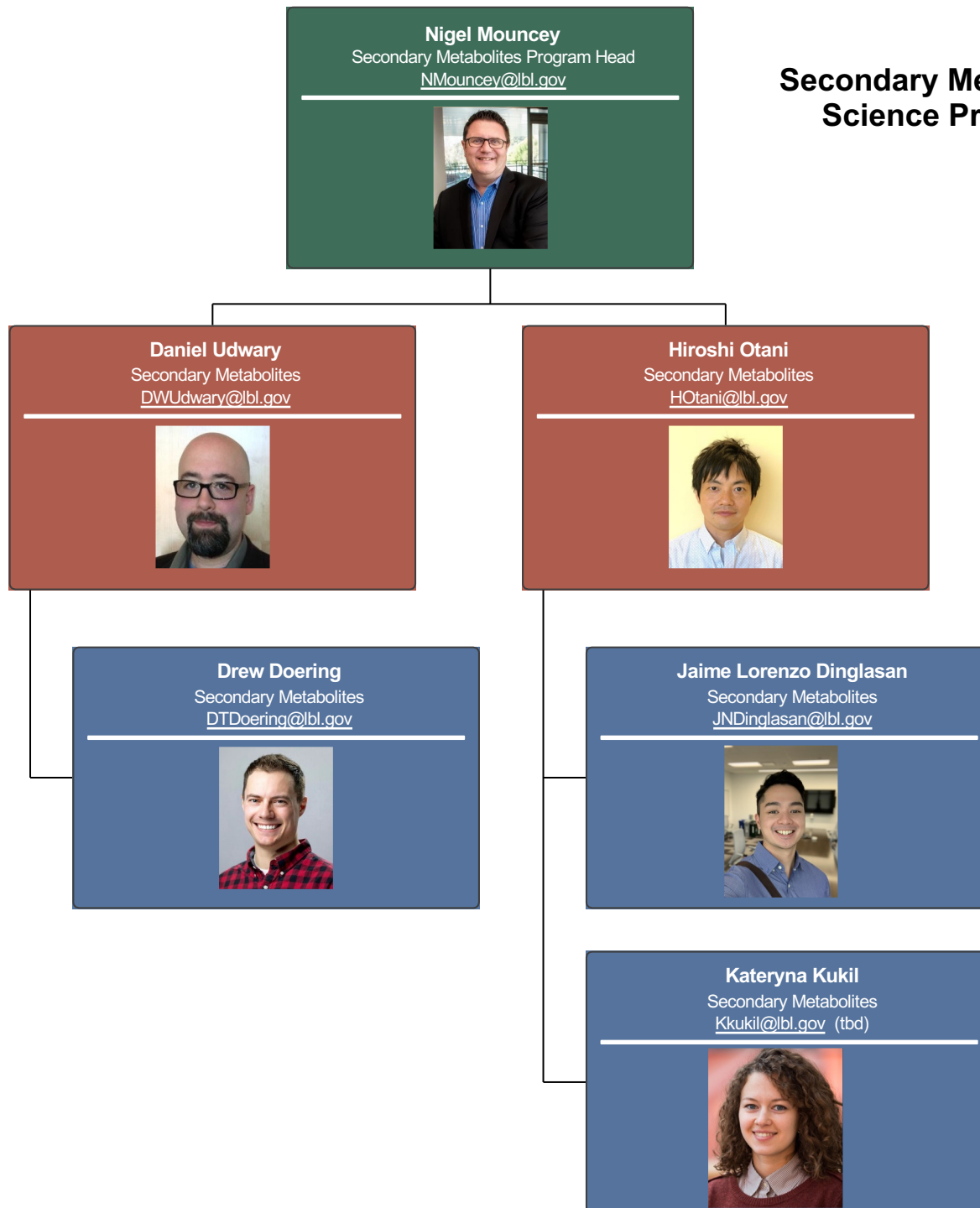

**Nigel Mouncey**

Bionanomolecular Materials Science  
[NMouncey@lbl.gov](mailto:NMouncey@lbl.gov)



**Bionanomolecular Materials Science**

**Crysten Blaby-Haas**

Bionanomolecular Materials Science  
[Cblaby@lbl.gov](mailto:Cblaby@lbl.gov)



**Bikash Shrestha**

Bionanomolecular Materials Science  
[Bshrestha@lbl.gov](mailto:Bshrestha@lbl.gov)



**Ping Chang**

Bionanomolecular Materials Science  
[greenfavor@lbl.gov](mailto:greenfavor@lbl.gov)

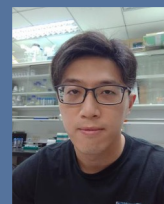

# Microbiome Computational Resource Science Program

**Amy Chen**  
 Microbiome Computational Resource Lead  
[IMACHen@lbl.gov](mailto:IMACHen@lbl.gov)



**IMG**

**Tatiparthi Reddy**  
 Genomic Standards Lead  
[TBReddy@lbl.gov](mailto:TBReddy@lbl.gov)



**Cody Webb**  
 IMG  
[CWebb@lbl.gov](mailto:CWebb@lbl.gov)



**Ken Chu**  
 User Interface Lead  
[KLChu@lbl.gov](mailto:KLChu@lbl.gov)



**Marcel Huntemann**  
 Pipelines Team Lead  
[MHuntemann@lbl.gov](mailto:MHuntemann@lbl.gov)



**Dimitri Stamatis**  
 Genomic Standards  
[DAStamatis@lbl.gov](mailto:DAStamatis@lbl.gov)



**Krishna Paliappan**  
 IMG  
[KPaliappan@lbl.gov](mailto:KPaliappan@lbl.gov)



**Anna Ratner**  
 User Interface  
[ARatner@lbl.gov](mailto:ARatner@lbl.gov)



**Stephan Ritter**  
 Pipelines Team  
[SRitter@lbl.gov](mailto:SRitter@lbl.gov)



**Supratim Mukherjee**  
 Genomic Standards  
[SupratimMukherjee@lbl.gov](mailto:SupratimMukherjee@lbl.gov)



**Patrick Hajek**  
 IMG  
[PPHajek@lbl.gov](mailto:PPHajek@lbl.gov)



**Jinghua Huang**  
 User Interface  
[JinghuaHuang@lbl.gov](mailto:JinghuaHuang@lbl.gov)



**Tianqing (Cindy) Li**  
 Genomic Standards  
[TCLi@lbl.gov](mailto:TCLi@lbl.gov)



## Microbiome Data Science Program

**Nikos Kyrpides**  
Microbiome Data Science Lead  
[NCKyrpides@lbl.gov](mailto:NCKyrpides@lbl.gov)



**Antonio Camargo**  
Microbiome Data Science  
[antoniop.camargo@lbl.gov](mailto:antoniop.camargo@lbl.gov)

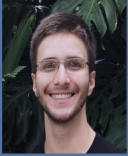

**Brayon Fremin**  
Microbiome Data Science  
[Bfremin@lbl.gov](mailto:Bfremin@lbl.gov)



**Natalia Ivanova**  
Functional Annotation Lead  
[NNIvanova@lbl.gov](mailto:NNIvanova@lbl.gov)



**Eric Olo Ndela**  
Microbiome Data Science  
[eolondela@lbl.gov](mailto:eolondela@lbl.gov)



**Mateus Bernabe Flamenghi**  
Microbiome Data Science  
[mbfiamenghi@lbl.gov](mailto:mbfiamenghi@lbl.gov)



**Dongying Wu**  
Functional Annotation  
[DongyingWu@lbl.gov](mailto:DongyingWu@lbl.gov)



**Galina Ovchinnikova**  
Functional Annotation  
[GOvchinnikova@lbl.gov](mailto:GOvchinnikova@lbl.gov)



**Natalia Mikhailova**  
Functional Annotation  
[NMikhailova@lbl.gov](mailto:NMikhailova@lbl.gov)



**Rekha Seshadri**  
Functional Annotation  
[RSeshadri@lbl.gov](mailto:RSeshadri@lbl.gov)



# Metagenome Science Program

**Emiley Eloë-Fadrosch**  
Metagenome Science Program Head  
[EAloëFadrosch@lbl.gov](mailto:EAloëFadrosch@lbl.gov)



**Matthew Kellom**  
Metagenome Science Program  
[MKellom@lbl.gov](mailto:MKellom@lbl.gov)



**Neha Varghese**  
Metagenome Science Program  
[NVarghese@lbl.gov](mailto:NVarghese@lbl.gov)



**Simon Roux**  
Viral Genomics Lead  
[SRoux@lbl.gov](mailto:SRoux@lbl.gov)



**Susannah Tringe**  
Microbial Systems Research Lead  
[STTringe@lbl.gov](mailto:STTringe@lbl.gov)



**Juan Villada Arteaga**  
Metagenome Science Program  
[JVilladaArteaga@lbl.gov](mailto:JVilladaArteaga@lbl.gov)



**Clement Coclet**  
Viral Genomics  
[CCoclet@lbl.gov](mailto:CCoclet@lbl.gov)



**Clifton B de Mesquita**  
Microbial Systems Research  
[cliff.buenodemesquita@lbl.gov](mailto:cliff.buenodemesquita@lbl.gov)



**Maureen Berg**  
Viral Genomics  
[MBerg@lbl.gov](mailto:MBerg@lbl.gov)





**Tanja Woyke**  
Microbial Genome Science Program Head  
[TWoyke@lbl.gov](mailto:TWoyke@lbl.gov)



# Microbial Genome Science Program

**Single Cell Research**

**User Project Coordination**

**Frederik Schulz**  
New Lineages of Life Lead  
[FSchulz@lbl.gov](mailto:FSchulz@lbl.gov)



**Jean-Marie Volland**  
Single Cell Research  
[JVolland@lbl.gov](mailto:JVolland@lbl.gov)



**Gitta Szabo**  
User Project Coordination  
[GSzabo@lbl.gov](mailto:GSzabo@lbl.gov)



**Miguel Romero Gutierrez**  
New Lineages of Life  
[MFRomeroGutierrez@lbl.gov](mailto:MFRomeroGutierrez@lbl.gov)



**Anastasiya Lavell Sakkos**  
New Lineages of Life  
[aasakkos@lbl.gov](mailto:aasakkos@lbl.gov)



**Peter Osborne**  
Single Cell Research  
[PCOsborne@lbl.gov](mailto:PCOsborne@lbl.gov)



**Janey Lee**  
User Project Coordination  
[JLee2@lbl.gov](mailto:JLee2@lbl.gov)



**Tomas Tymi**  
New Lineages of Life  
[TTymi@lbl.gov](mailto:TTymi@lbl.gov)



**Lorenzo Aureli**  
New Lineages of Life  
[laureli@lbl.gov](mailto:laureli@lbl.gov)



**Yumary Vasquez**  
Single Cell Research  
[YMVasquez@lbl.gov](mailto:YMVasquez@lbl.gov)



**Robert Bowers**  
User Project Coordination  
[RMBowers@lbl.gov](mailto:RMBowers@lbl.gov)



**Clarence Le**  
New Lineages of Life  
[cle2@lbl.gov](mailto:cle2@lbl.gov)



**Eva Myskova**  
New Lineages of Life  
[emyskova@lbl.gov](mailto:emyskova@lbl.gov)



## User Program

**Tanja Woyke** Deputy,  
User Programs  
[TWoyke@lbl.gov](mailto:TWoyke@lbl.gov)



**Christa Pennacchio**  
Project Management Lead  
[CPPennacchio@lbl.gov](mailto:CPPennacchio@lbl.gov)



**Nancy Hammon**  
Project Work Flow Management Lead  
[NMHammon@lbl.gov](mailto:NMHammon@lbl.gov)



**Danielle Graham**  
Project Management  
[DGraham@lbl.gov](mailto:DGraham@lbl.gov)



**Kerrie Barry**  
Project Management  
[KWBarry@lbl.gov](mailto:KWBarry@lbl.gov)



**Natasha Zvenigorodsky-Brown**  
Project Work Flow Management  
[NBrown@lbl.gov](mailto:NBrown@lbl.gov)



**Neil Patrick Byers**  
Project Work Flow Management  
[NByers@lbl.gov](mailto:NByers@lbl.gov)



**Miranda Harmon-Smith (LLNL)**  
Project Management - LLNL  
[MLHarmon-Smith@lbl.gov](mailto:MLHarmon-Smith@lbl.gov)



**Tijana Glavina Del Rio**  
Project Management  
[TGlavina@lbl.gov](mailto:TGlavina@lbl.gov)



**Randy Girsang**  
Work Flow Management  
[RGirsang@lbl.gov](mailto:RGirsang@lbl.gov)



**Vivian Ng**  
Project Work Flow Management  
[VNg@lbl.gov](mailto:VNg@lbl.gov)



## Data Science & Informatics

**Kjiersten Fagnan**  
CIO / Data Science & Informatics  
[KMFagnan@lbl.gov](mailto:KMFagnan@lbl.gov)



Desktop Support

**Atif Shahab**  
Institutional Informatics Lead  
[AShahab@lbl.gov](mailto:AShahab@lbl.gov)



**Georg Rath**  
Systems Infrastructure Lead  
[GBRath@lbl.gov](mailto:GBRath@lbl.gov)



**Setareh Sarrafan**  
Data Science & Informatics  
[SSarrafan@lbl.gov](mailto:SSarrafan@lbl.gov)



**Steven Wilson**  
Systems Engineering Lead  
[SEWilson@lbl.gov](mailto:SEWilson@lbl.gov)



## Desktop Support

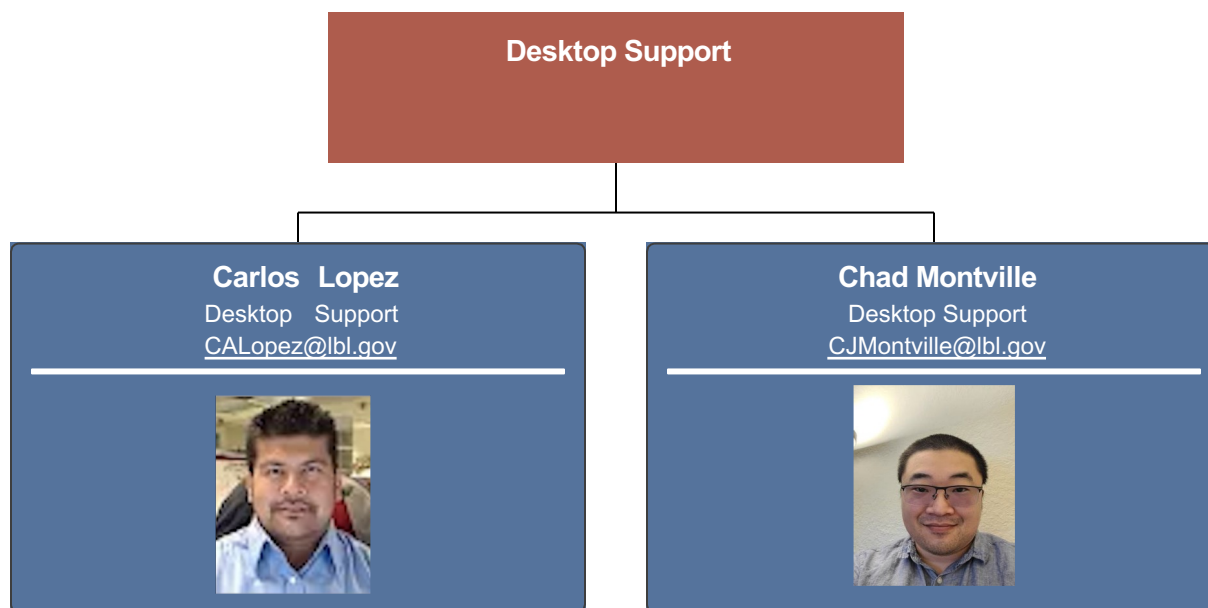

## Institutional Informatics

**Atif Shahab**  
 Institutional Informatics Lead  
[AShahab@lbl.gov](mailto:AShahab@lbl.gov)



**Data Warehouse**

**QC / Testing**

**Simona Necula** LIMS/ITS  
 Development Lead  
[SFNecula@lbl.gov](mailto:SFNecula@lbl.gov)



**Dana Alcivare**  
 Data Warehouse  
[DAAlcivare@lbl.gov](mailto:DAAlcivare@lbl.gov)



**Angie Kollmer**  
 QC / Testing  
[AKollmer@lbl.gov](mailto:AKollmer@lbl.gov)



**Duncan Scott**  
 LIMS/ITS Development  
[DNScott@lbl.gov](mailto:DNScott@lbl.gov)



**Igor Ratnere**  
 LIMS/ITS Development  
[IRatnere@lbl.gov](mailto:IRatnere@lbl.gov)



**Kristen Taylor (LLNL)**  
 QC / Testing  
[KMTaylor@lbl.gov](mailto:KMTaylor@lbl.gov)



**Lakshmi Vishwas**  
 LIMS/ITS Development  
[LVishwas@lbl.gov](mailto:LVishwas@lbl.gov)



**Tatiana Paley**  
 LIMS/ITS Development  
[TLPaley@lbl.gov](mailto:TLPaley@lbl.gov)



## System Infrastructure

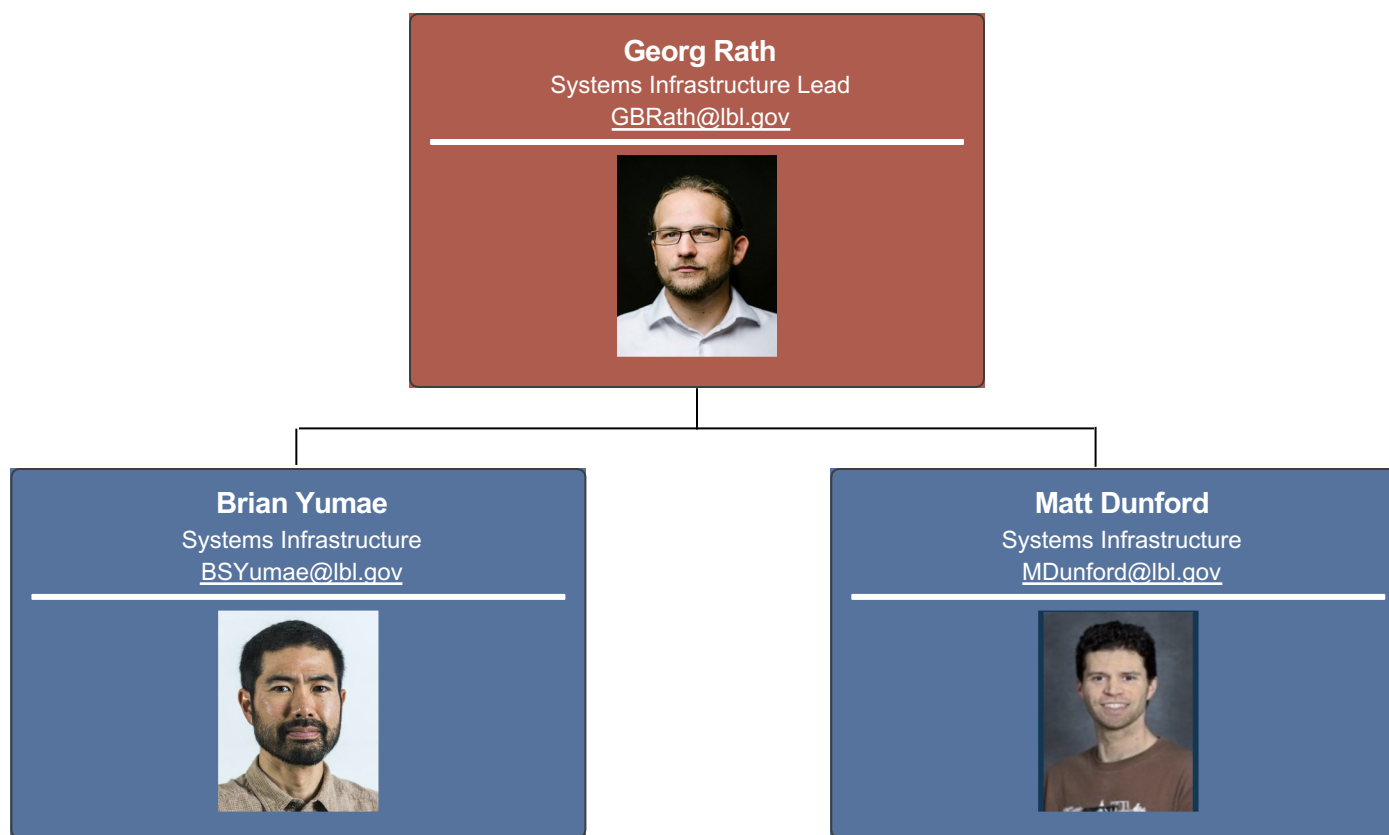

**Kjersten Fagnan**  
CIO / Data Science & Informatics  
[KMfagnan@lbl.gov](mailto:KMfagnan@lbl.gov)



## Advanced Analysis

